COSTRUIRE UNA DIDATTICA DIGITALE INTEGRATA

CON LE PROGETTUALITÀ ETWINNING

Vincenzo Ruta - USR Piemonte

Ufficio I - Area Formazione e Progetti Internazionali

DAD E DDI

- L'sperienza della Didattica a Distanza, **non viene messa da parte e si trasforma in Didattica Digitale Integrata**.

- Con la Didattica Digitale Integrata la modalità di interazione a distanza, operata attraverso gli strumenti "digitali", **integrerà la didattica in presenza**, secondo modalità legate alla situazione di ogni singola scuola (infrastrutture tecnologiche, età e competenze degli studenti).

- Occorre fare tesoro di quanto attuato con la didattica a distanza e, se possibile, potenziarlo e personalizzarlo.

Blended learning

Blended learning o apprendimento misto o apprendimento ibrido, nella ricerca educativa si riferisce ad un mix di ambienti d'apprendimento diversi. Esso combina il metodo più classico in aula con attività mediate dal computer e/o da sistemi mobile, utilizzati per connettersi alle lezioni da remoto.

eTwinning Advantages

CLOUD BASED

COOPERATIVE

MULTI-PLATFORM COMPATIBLE

SECURED

MOBILE AND LAPTOP DEVELOPED

SUPPORTED AND MULTI-LANGUAGE

Vincenzo Ruta - USR Piemonte

Ufficio I - Area Formazione e Progetti Internazionali

eTwinning e Lingue Viventi

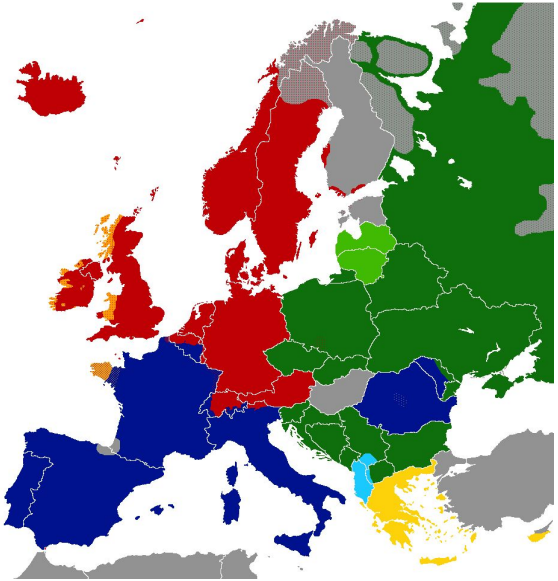

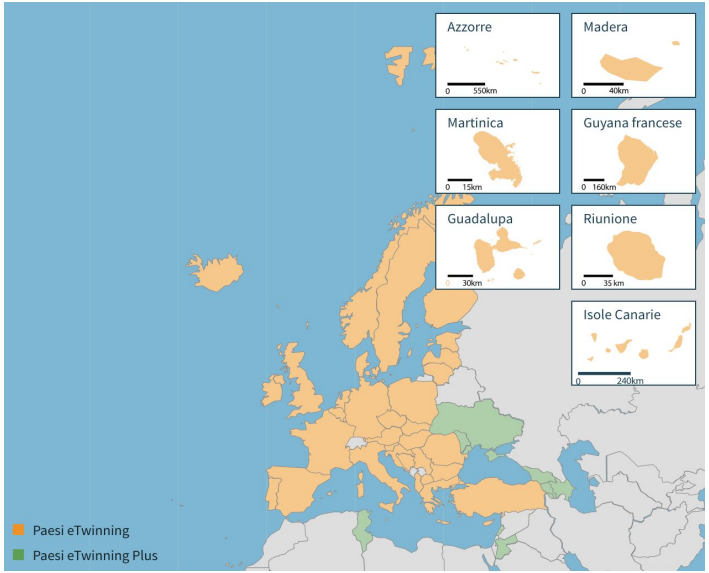

Vincenzo Ruta - USR Piemonte

Ufficio I - Area Formazione e Progetti Internazionali

eTwinning in Lingue

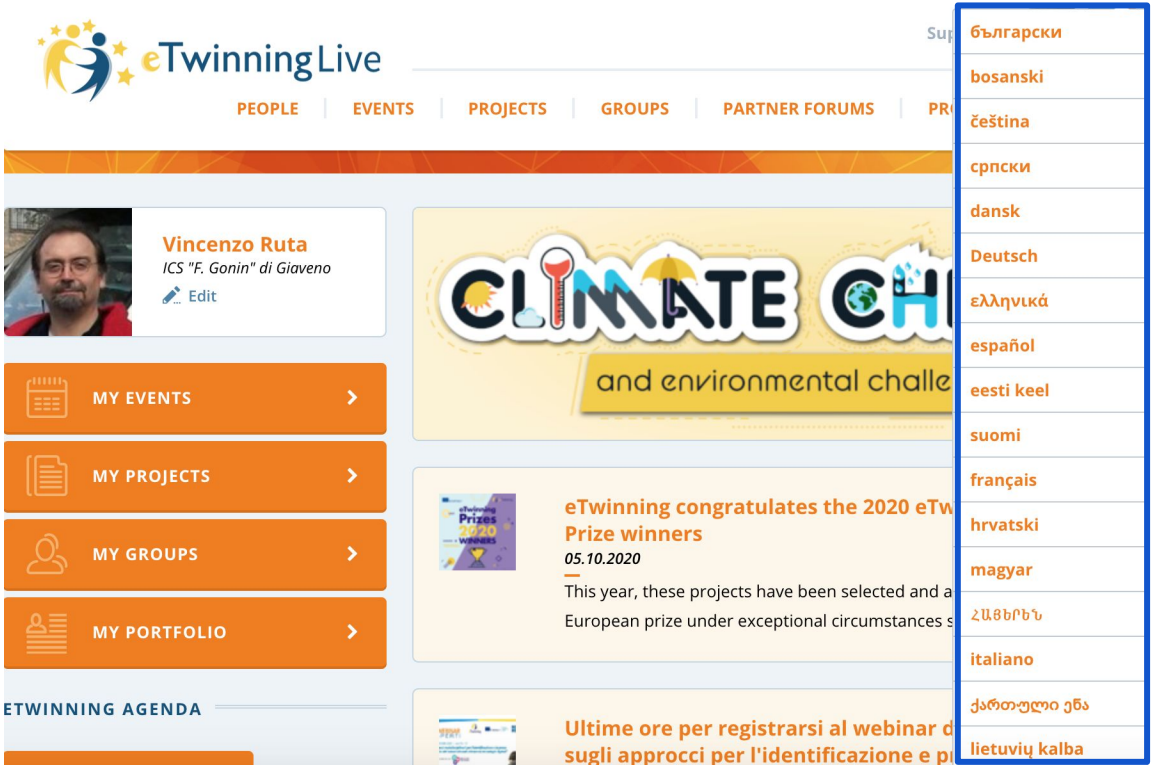

eTwinning in Lingue

HOME | PAGES | MATERIALS | FORUM | ONLINE MEETINGS | MEMBERS

1. The different eTwinning tasks you have undertaken.

As I was already familiar with the eTwinning platform, it was easy, of course, but I wanted to highlight the fact that we went through a lot of tasks in a very short period of time. So, well done everyone! :-))

2. Your success in completing the tasks and how you feel about this.

We were only two in the Orange group, Nayr and I, and we had no problems in choosing the "winning" photo - Vincenzo's. Personally, I felt, again, how powerful eTwinning can be to prompt collaboration and engage people at a deeper level.

3. The potential of eTwinning for supporting the development of ICE.

I think the project Silvana showed us illustrates the potential of eTwinning for supporting this project. As we tried to say in our presentation, eTwinning brings together teachers and children to share and collaborate and create something together. In my opinion, that's a great way to discover and experience interculturality.

Ana Nunes - 29.09.2020 @ 15:20

Reply • Quote

...rt a discussion, and then add threads for your partners to reply. If you want, you can also add a poll to your thread.

Discussions

Page discussions

1 thread(s)

1 message(s)

HELP

1 thread(s)

Latest threads

Nayr Ibrahim

1 replies • 29.09.2020

Write here if you need support

0 replies • 18.09.2020

Use this forum to share ideas and choose your favourite place

0 replies • 18.09.2020

Use this forum to share ideas and choose your favourite place

0 replies • 18.09.2020

Use this forum to share ideas and choose your favourite place

0 replies • 18.09.2020

eTwinning in Lingue

HOME | PAGES | MATERIALS | FORUM | ONLINE MEETINGS | MEMBERS

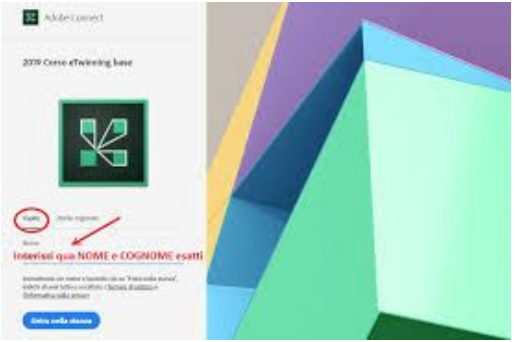

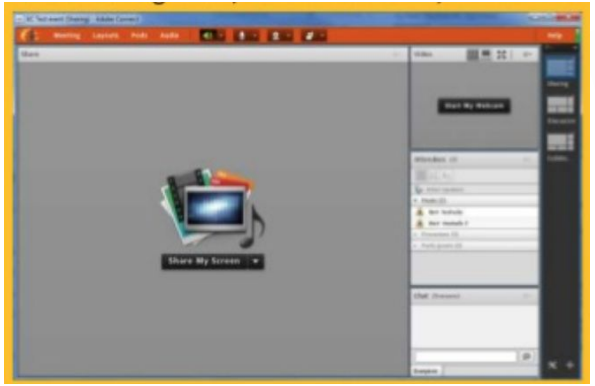

Online meetings

Enter the chatroom

Join the chatroom to communicate with other members.

Vincenzo Ruta - USR Piemonte

Ufficio I - Area Formazione e Progetti Internazionali

Nei progetti eTw le Lingue sono il Mezzo

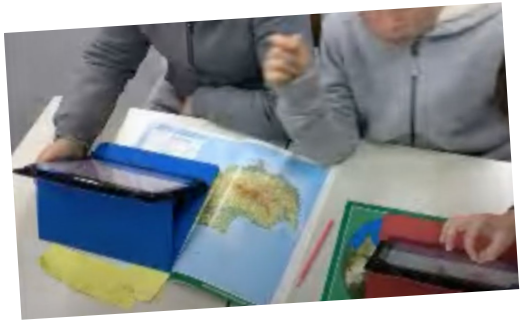

Assistenti di Lingua e Interazioni con eTwinning

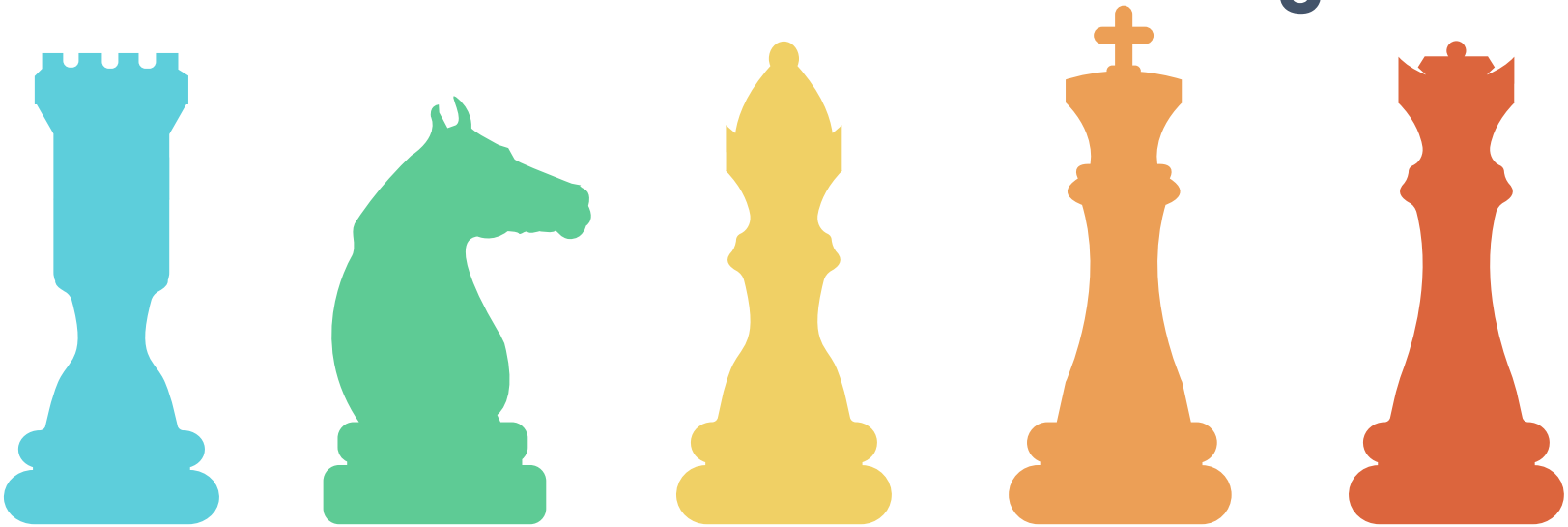

CORRECT PRONUNCIATION

HUGE VOCABULARY

REAL CHUNKS

CULTURAL IMMERSION

GROWTH MINDSET

Viviamo Tante Vite

Quante le Lingue che Parliamo

Vincenzo Ruta - USR Piemonte

Ufficio I - Area Formazione e Progetti Internazionali

Vincenzo Ruta - USR Piemonte

Ufficio I - Area Formazione e Progetti Internazionali